

## SIPADAN WATER VILLAGE RESORT, MABUL ISLAND, SABAH

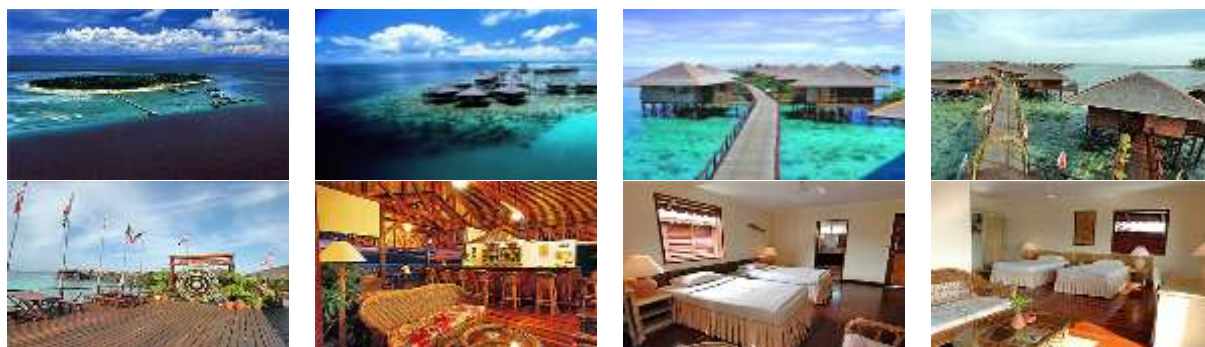

Malaysian & Residence Rates Per Person	Diver		Non-Diver	
	3D2N	Extension Night	3D2N	Extension Night
<b>Junior Cottage</b>	<b>RM 1310</b>	<b>RM 535</b>	<b>RM 1080</b>	<b>RM 420</b>
<b>Standard Cottage</b>	<b>RM 1360</b>	<b>RM 555</b>	<b>RM 1130</b>	<b>RM 440</b>
<b>Deluxe Cottage</b>	<b>RM 1550</b>	<b>RM 665</b>	<b>RM 1320</b>	<b>RM 550</b>
<b>Grand Deluxe Cottage</b>	<b>RM 1720</b>	<b>RM715</b>	<b>RM 1490</b>	<b>RM 600</b>

General Market Rates Per Person	Diver		Non-Diver	
	3D2N	Extension Night	3D2N	Extension Night
<b>Junior Cottage</b>	<b>RM 2704</b>	<b>RM 752</b>	<b>RM 1968</b>	<b>RM 384</b>
<b>Standard Cottage</b>	<b>RM 2832</b>	<b>RM 816</b>	<b>RM 2096</b>	<b>RM 448</b>
<b>Deluxe Cottage</b>	<b>RM 2960</b>	<b>RM 880</b>	<b>RM 2224</b>	<b>RM 512</b>
<b>Grand Deluxe Cottage</b>	<b>RM 3168</b>	<b>RM 976</b>	<b>RM 2432</b>	<b>RM 608</b>

**Single Supplement – 50% on top of non-diver package rate**

### Children rate:

- ❖ Infant aged below 3 years old 10% on non-diver package rate (sharing with parent in same room)
- ❖ Children aged 4 – 11 years old 50% on non-diver package rate (sharing with parent in same room)

### Package Rates Inclusive:

- ❖ Return land transfer from Tawau Airport to Semporna
- ❖ Return speedboat transfer Semporna to Sipadan Water Village Resort, Mabul Island
- ❖ Full-board meals (breakfast, lunch and dinner)

### Non-Diving Package Inclusive:

- ❖ Daily 1 boat snorkeling to Kapalai Island with snorkel equipment
- ❖ Unlimited snorkeling in Sipadan Water Village house reef, Paradise 1 & 2 between 08:00 hours to 18:00 hours excluded snorkel set

### Optional:

- ❖ Additional boat snorkeling trip (Kapalai or Sipadan or other part of Mabul Island) is chargeable at RM 50 per person per trip. This is including snorkeling equipment, a snorkeling guide and the boat trip.

### Diving Package Inclusive:

- ❖ Includes 3 boat dives daily (except on arrival and no dives on departure day) with one dive per day to Mabul Island, Kapalai and Sipadan Island, unlimited Mabul Reef shore diving from 06:00 hours – 18:00 hours, weight, weight belt and tanks. Unused portion of dives is not refundable and non-transferable

### Optional:

- ❖ Scuba diving equipment full set rental is charge RM 80 per day, inclusive of BCD, Regulator, Mask & Snorkel, Fin and Booties
- ❖ Night Dive is chargeable at RM 50 per person per dive. Torch rental at RM 35 per dive
- ❖ NITROX is available at RM 35 per tank

### Boat Schedule:

- ❖ Semporna to Sipadan Water Village: 09:30hours / 12:00hours / 16:00hours
- ❖ Sipadan Water Village to Semporna: 06:30hours / 10:00hours / 13:00hours

## **SIPADAN WATER VILLAGE RESORT, MABUL ISLAND, SABAH**

### **Note:**

- ❖ Sipadan Water Village will not obligate or compensate for waiting time in the airport or flight delay or if the customer misses their flight or flight cancelled
- ❖ It is not be possible to do transfer directly to the resort on the same day if the arrival is late as it would be dark (after 18:00hours at Semporna) for the boat transfer and is not advisable for safety reason. Please be advised to take flight before 14:00hours arrive at Tawau Airport for direct transfer to Sipadan Water Village Resort, Mabul.
- ❖ Surcharge of RM 250 per van (max of 8 pax) applies for every land transfer after 18:00hours

### **Jetty Fee:**

- ❖ The fee for Malaysian is RM 2 per person and Non-Malaysian is RM 10 per person for adult and child below 12 years old is RM 5 per person